VISIT…

LANZAROTE Caliente.COM

HOW DOES IT FEEL

Words and Music by AVRIL LAVIGNE
and CHANTAL KREVIAZUK

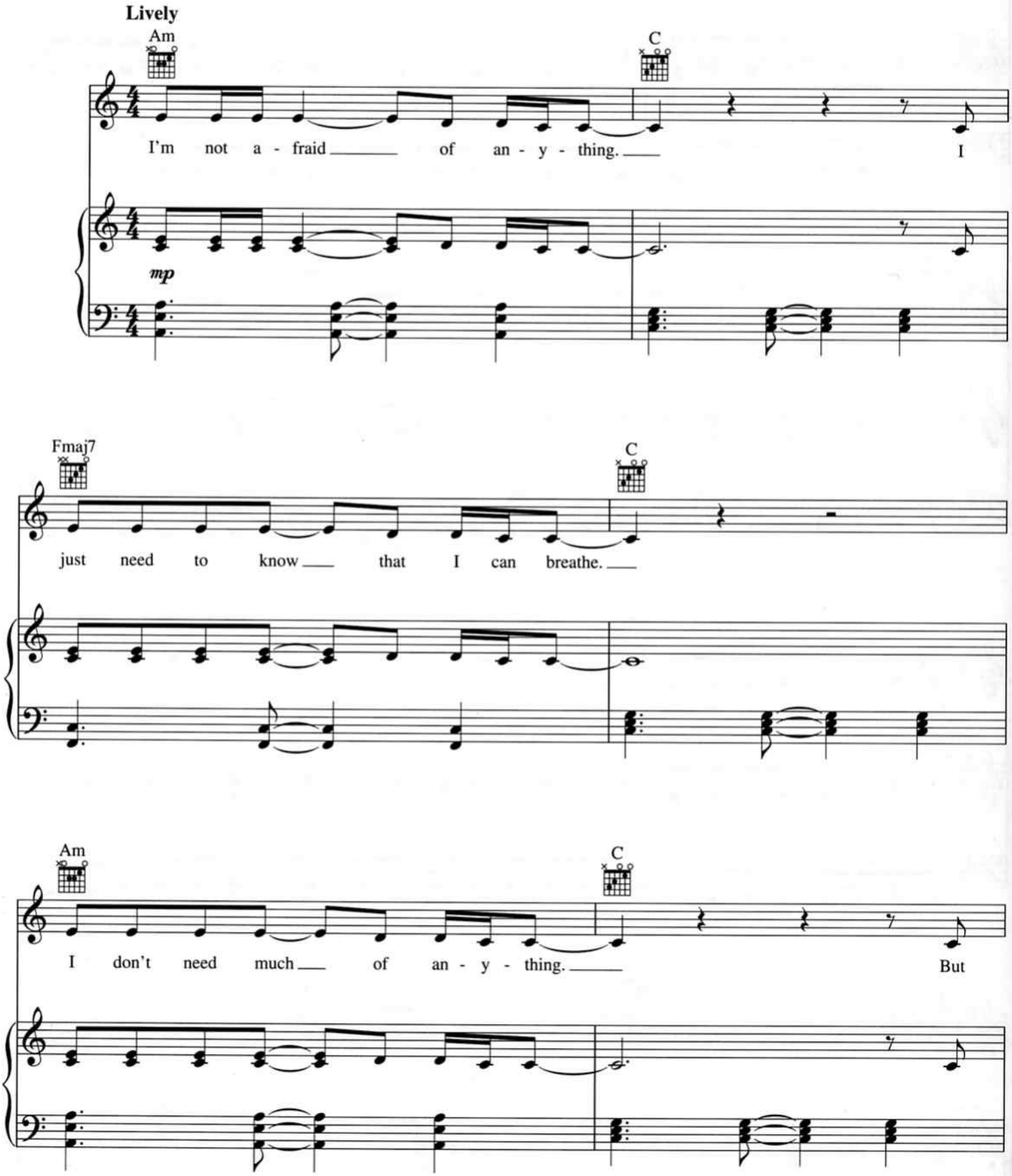

Copyright © 2004 ALMO MUSIC CORP., AVRIL LAVIGNE PUBLISHING LTD., SONY/ATV MUSIC PUBLISHING CANADA and NEVERWOULDATHOT MUSIC
All Rights for AVRIL LAVIGNE PUBLISHING LTD. Controlled and Administered by ALMO MUSIC CORP.
All Rights for SONY/ATV MUSIC PUBLISHING CANADA and NEVERWOULDATHOT MUSIC Administered by SONY/ATV MUSIC PUBLISHING, 8 Music Square West, Nashville, TN 37203
All Rights Reserved Used by Permission

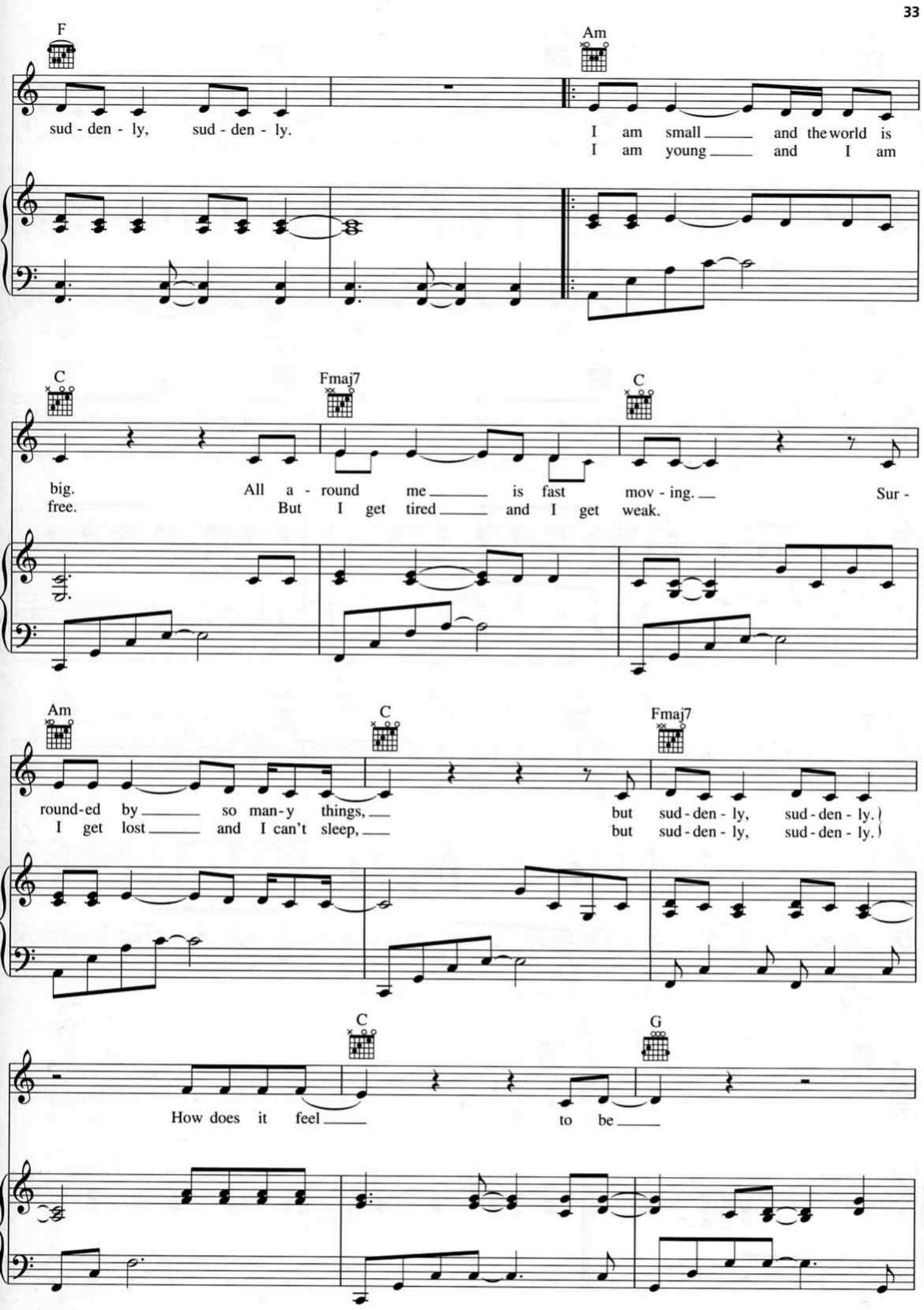
F
Am
sud - den - ly, sud - den - ly.
I am small and the world is
I am young and I am
C
Fmaj7
C
big. All a - round me is fast mov - ing. Sur -
free. But I get tired and I get weak.
Am
C
Fmaj7
round-ed by so man-y things, but sud - den - ly, sud - den - ly.
I get lost and I can't sleep, but sud - den - ly, sud - den - ly.
C
G
How does it feel to be

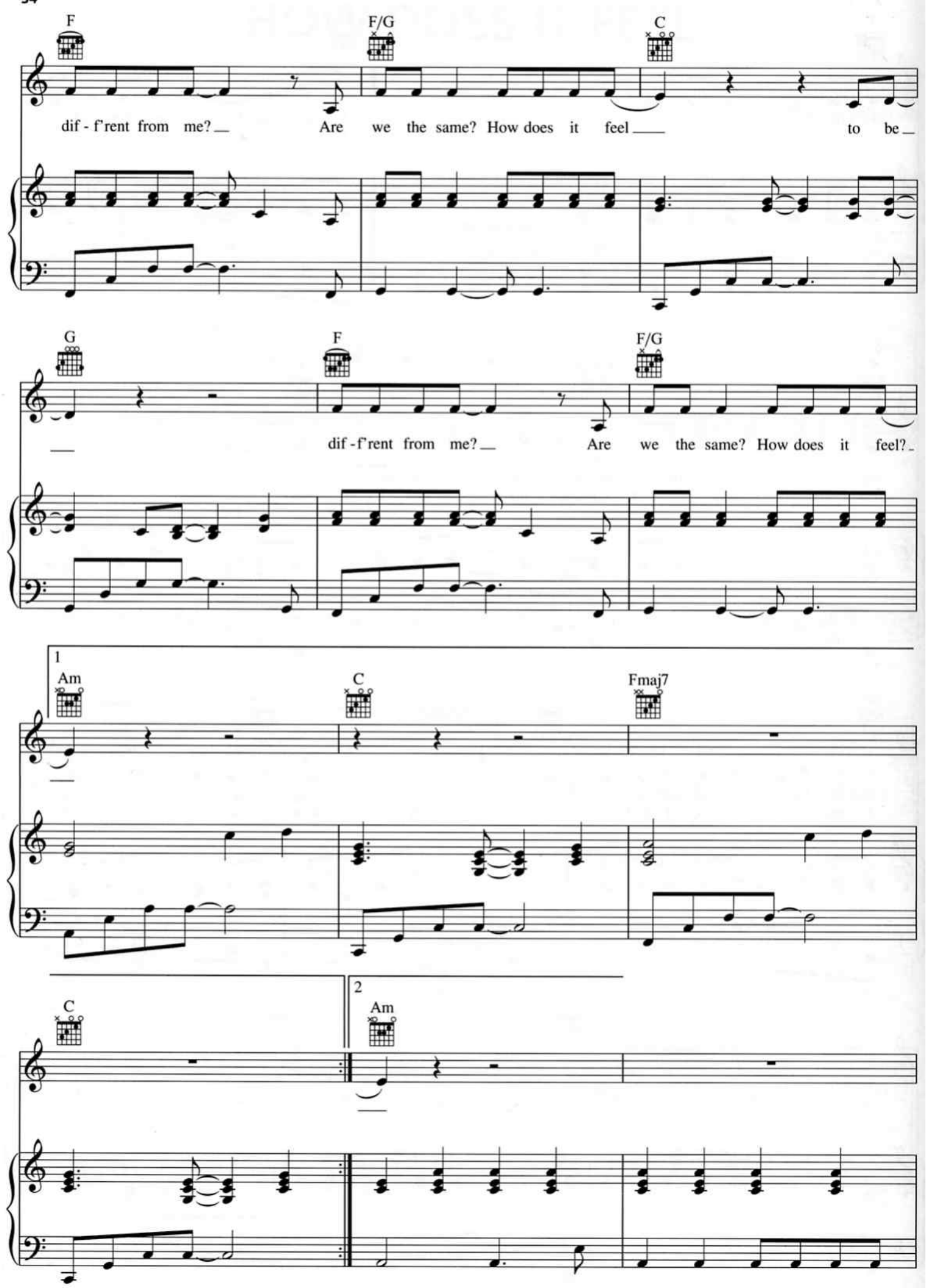
F
F/G
C
dif - f'rent from me? Are we the same? How does it feel to be
G
F
F/G
dif - f'rent from me? Are we the same? How does it feel?
1
Am
C
Fmaj7
C
2
Am

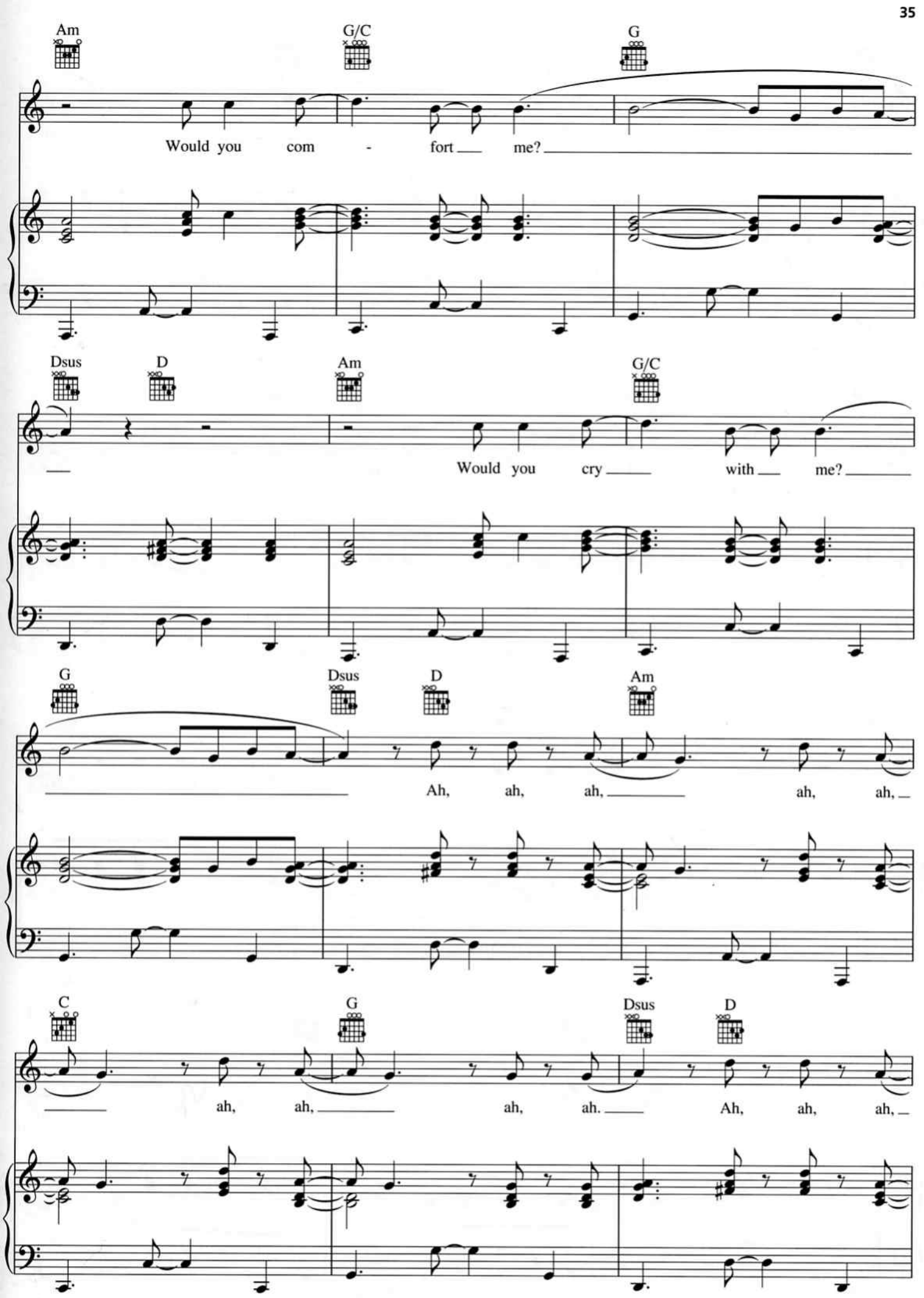
Am
G/C
G
Would you com - fort me?
Dsus
D
Am
G/C
Would you cry with me?
G
Dsus
D
Am
Ah, ah, ah, ah, ah,
C
G
Dsus
D
ah, ah, ah, ah. Ah, ah, ah,

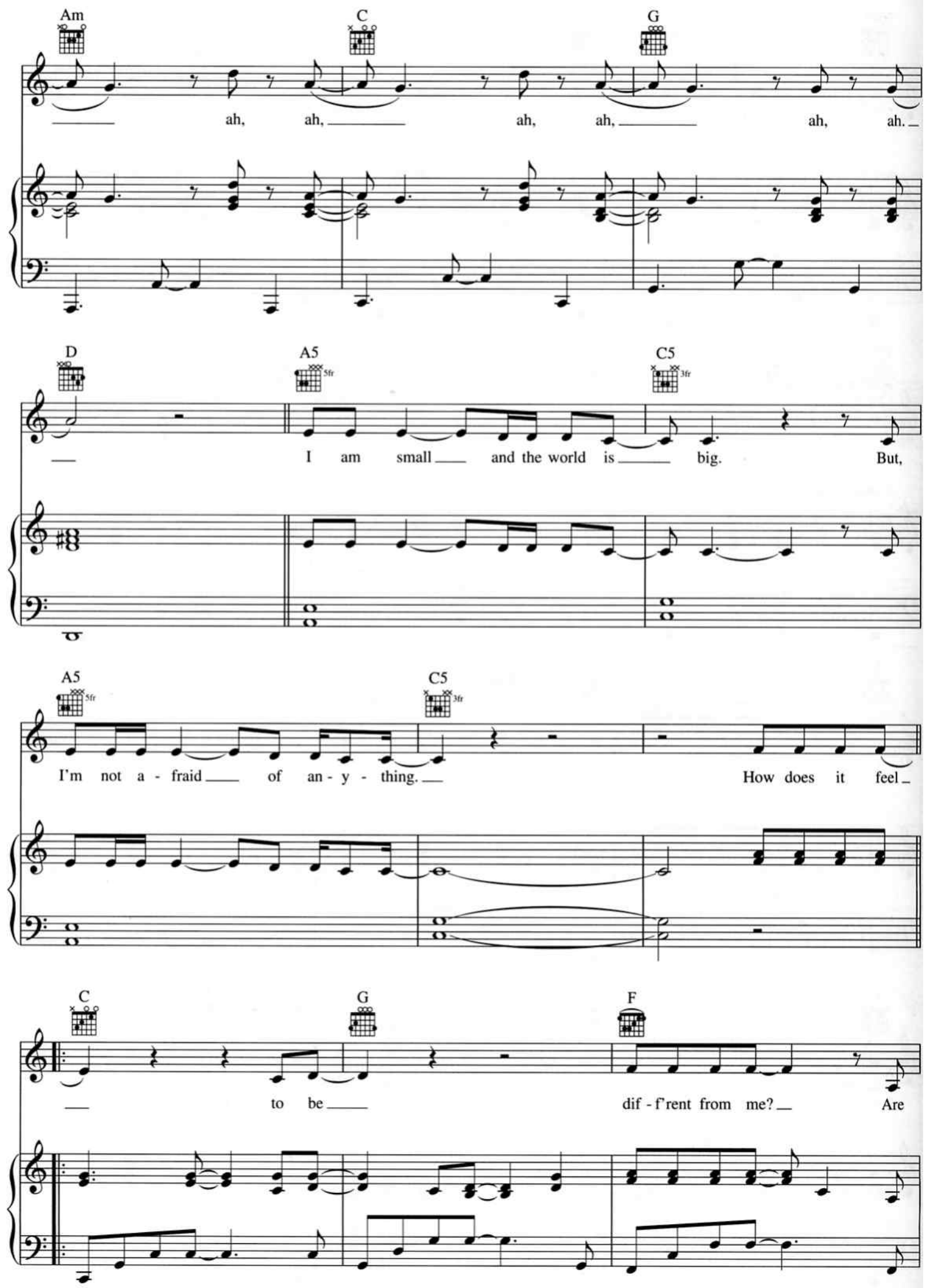
Am
C
G
ah, ah, ah, ah, ah, ah.
D
A5
C5
I am small and the world is big. But,
A5
C5
I'm not a - fraid of an - y - thing. How does it feel
C
G
F
to be dif - f'rent from me? Are

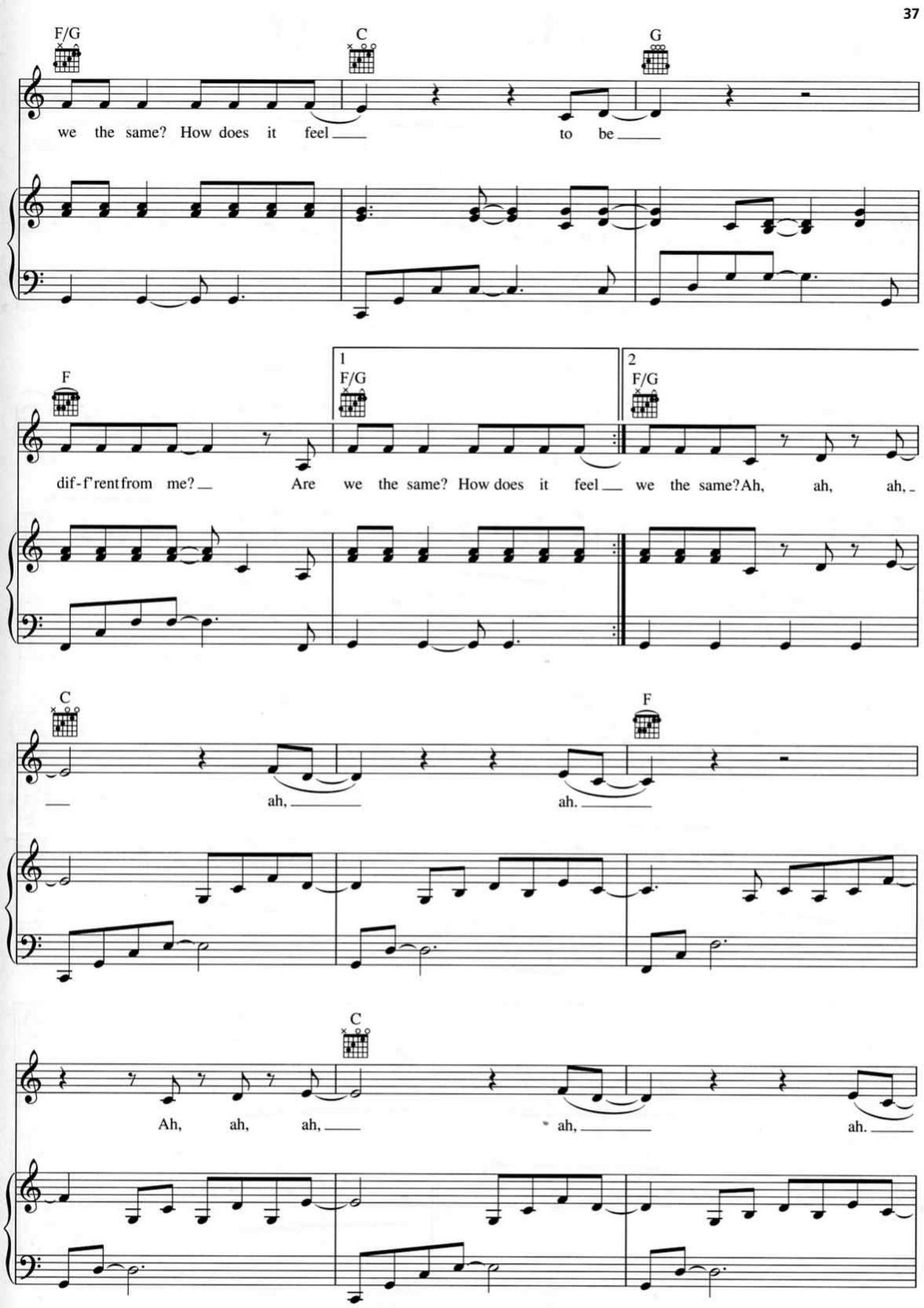
F/G
C
G
we the same? How does it feel to be
F
1
F/G
2
F/G
dif-f'rent from me? Are we the same? How does it feel we the same? Ah, ah, ah,
C
F
ah, ah.
C
Ah, ah, ah, ah, ah.

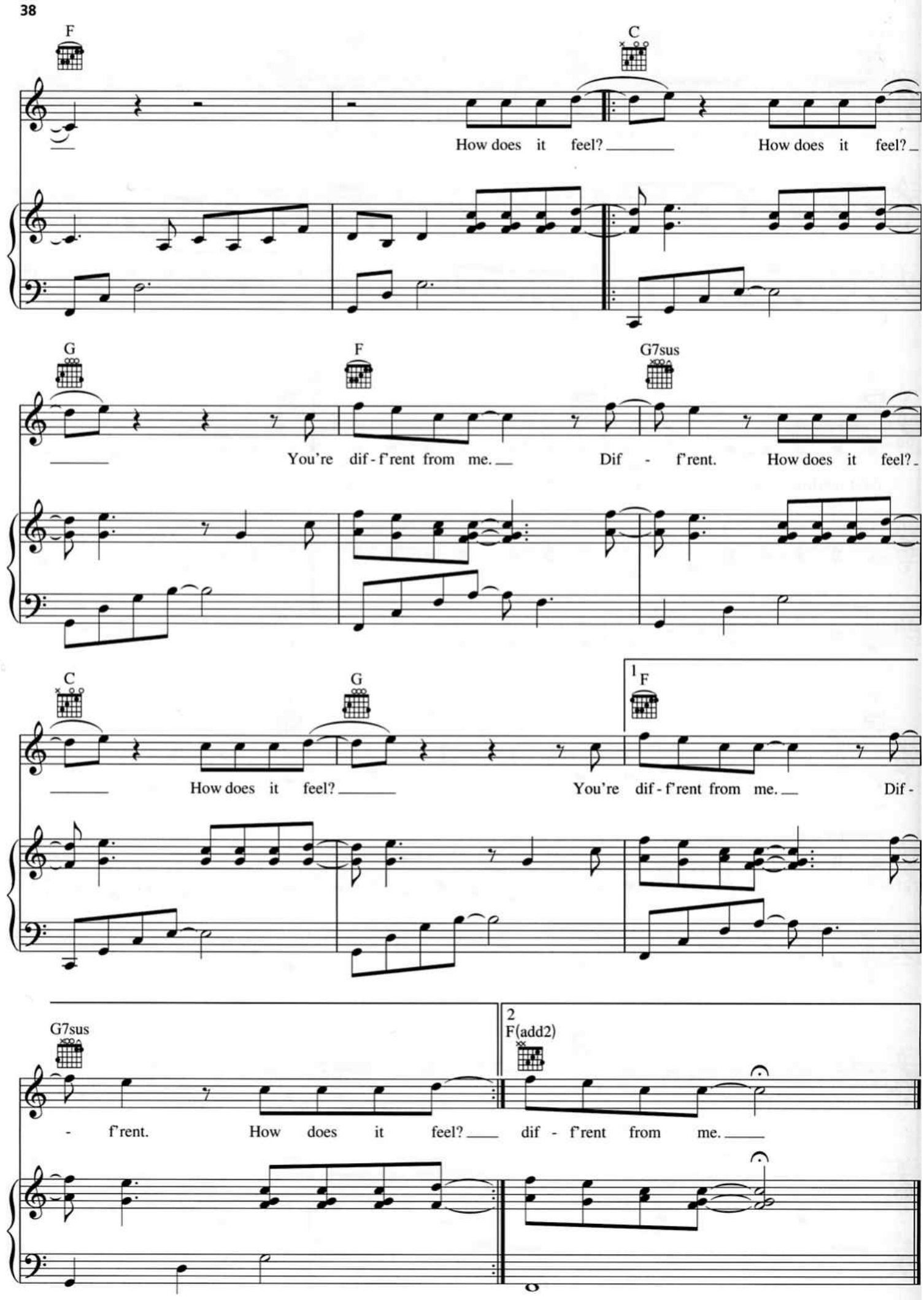
F
C
How does it feel?
How does it feel?
G
F
G7sus
You're dif - f'rent from me.
Dif - f'rent.
How does it feel?
C
G
1 F
How does it feel?
You're dif - f'rent from me.
Dif -
G7sus
2 F(add2)
- f'rent.
How does it feel?
dif - f'rent from me.